

pushbutton, flat, white, for pushbutton

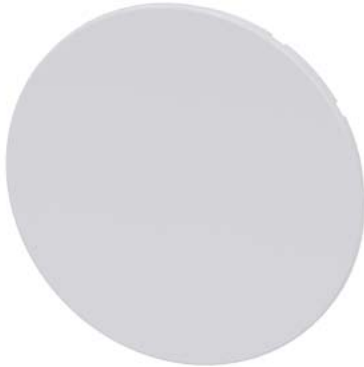

product brand name	SIRIUS ACT
product designation	Button
design of the product	flat
product type designation	3SU1
<b>Actuator</b>	
outer diameter of the actuating element	23.7 mm
Substance Prohibitance (Date)	10/01/2014
<b>Ambient conditions</b>	
ambient temperature	70 ... -25 °C
<ul style="list-style-type: none"> <li>during operation</li> <li>during storage and transport</li> </ul>	<ul style="list-style-type: none"> <li>-40 ... +80 °C</li> </ul>
environmental category during operation according to IEC 60721	3M6, 3S2, 3B2, 3C3, 3K6 (with relative air humidity of 10 ... 95%)
<b>Installation/ mounting/ dimensions</b>	
depth	2.2 mm
<b>Accessories</b>	
material of accessory	Plastic
color of accessory	white
<b>Certificates/ approvals</b>	
General Product Approval	Declaration of Conformity



[Confirmation](#)



Test Certificates	Marine / Shipping
-------------------	-------------------

[Type Test Certificates/Test Report](#)



other
-------

[Environmental Confirmations](#)

[Confirmation](#)

## Further information

Information- and Downloadcenter (Catalogs, Brochures,...)

<https://www.siemens.com/ic10>

Industry Mall (Online ordering system)

<https://mall.industry.siemens.com/mall/en/en/Catalog/product?mlfb=3SU1900-0FT60-0AA0>

Cax online generator

<http://support.automation.siemens.com/WW/CAXorder/default.aspx?lang=en&mlfb=3SU1900-0FT60-0AA0>

Service&Support (Manuals, Certificates, Characteristics, FAQs,...)

<https://support.industry.siemens.com/cs/ww/en/ps/3SU1900-0FT60-0AA0>

Image database (product images, 2D dimension drawings, 3D models, device circuit diagrams, EPLAN macros, ...)

[http://www.automation.siemens.com/bilddb/cax\\_de.aspx?mlfb=3SU1900-0FT60-0AA0&lang=en](http://www.automation.siemens.com/bilddb/cax_de.aspx?mlfb=3SU1900-0FT60-0AA0&lang=en)

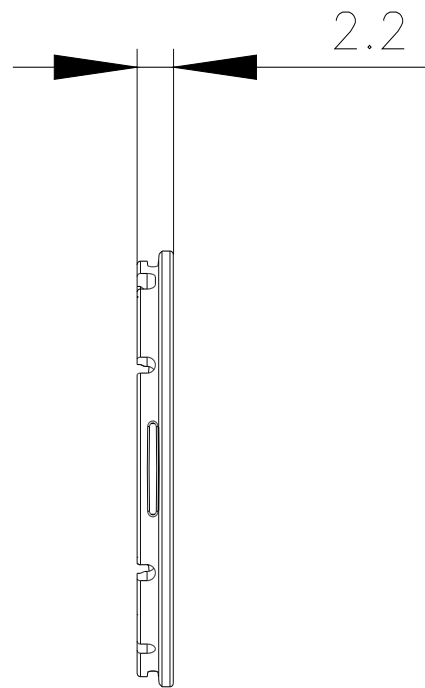
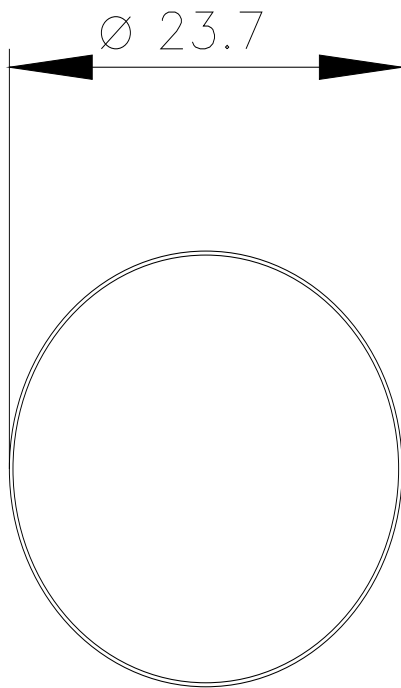

last modified:

4/4/2022 